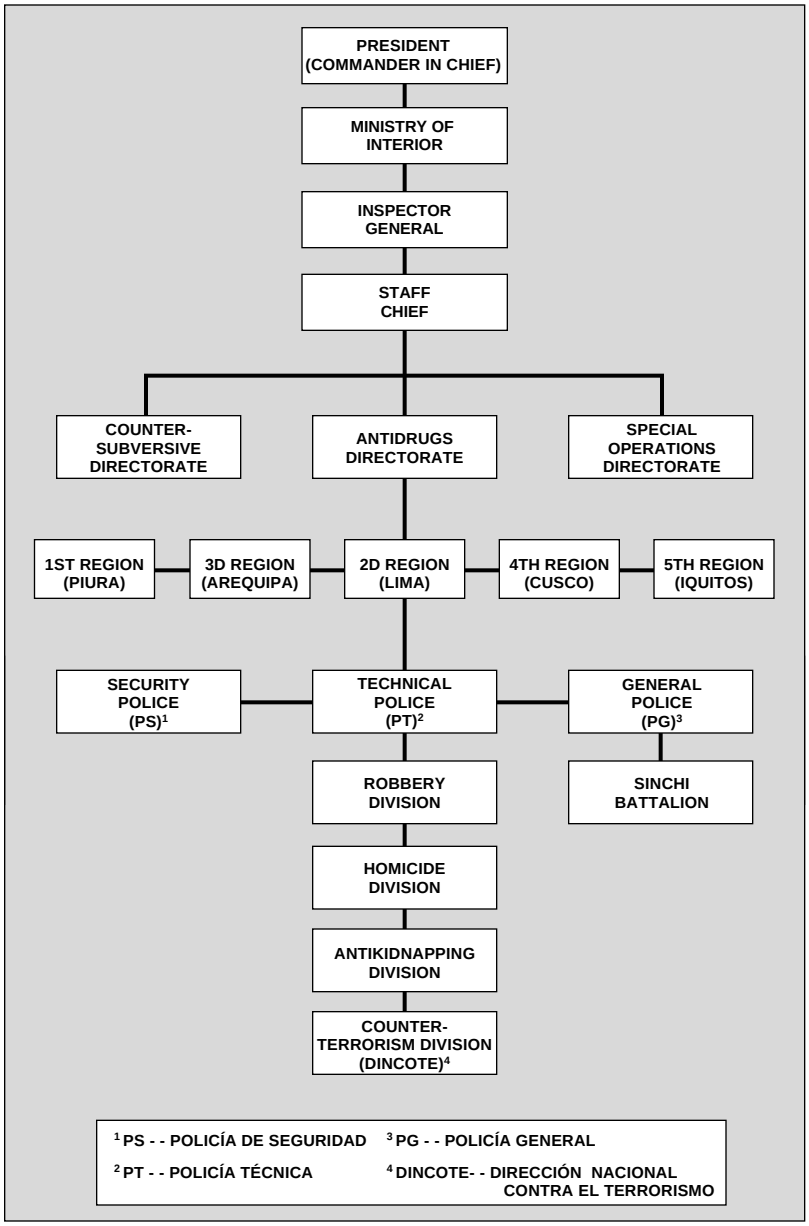
PRESIDENT (COMMANDER IN CHIEF)
MINISTRY OF INTERIOR
INSPECTOR GENERAL
STAFF CHIEF
COUNTER-SUBVERSIVE DIRECTORATE
ANTIDRUGS DIRECTORATE
SPECIAL OPERATIONS DIRECTORATE
1ST REGION (PIURA)
3D REGION (AREQUIPA)
2D REGION (LIMA)
4TH REGION (CUSCO)
5TH REGION (IQUITOS)
SECURITY POLICE (PS)1
TECHNICAL POLICE (PT)2
GENERAL POLICE (PG)3
ROBBERY DIVISION
SINCHI BATTALION
HOMICIDE DIVISION
ANTIKIDNAPPING DIVISION
COUNTER-TERRORISM DIVISION (DINCOTE)4
1 PS - - POLICÍA DE SEGURIDAD
2 PT - - POLICÍA TÉCNICA
3 PG - - POLICÍA GENERAL
4 DINCOTE- - DIRECCIÓN NACIONAL CONTRA EL TERRORISMO